

MODELO MAPA TATIL
PORTARIAS 01 E 02

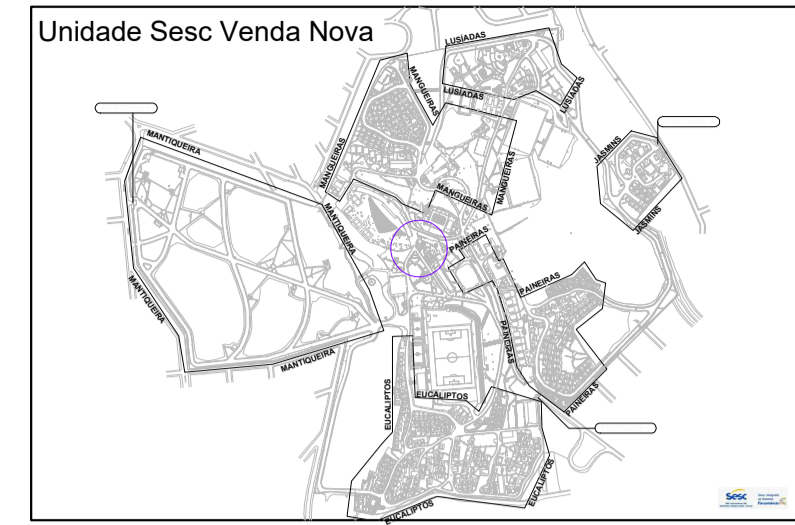

MODELO MAPA TATIL
PORTARIAS 03

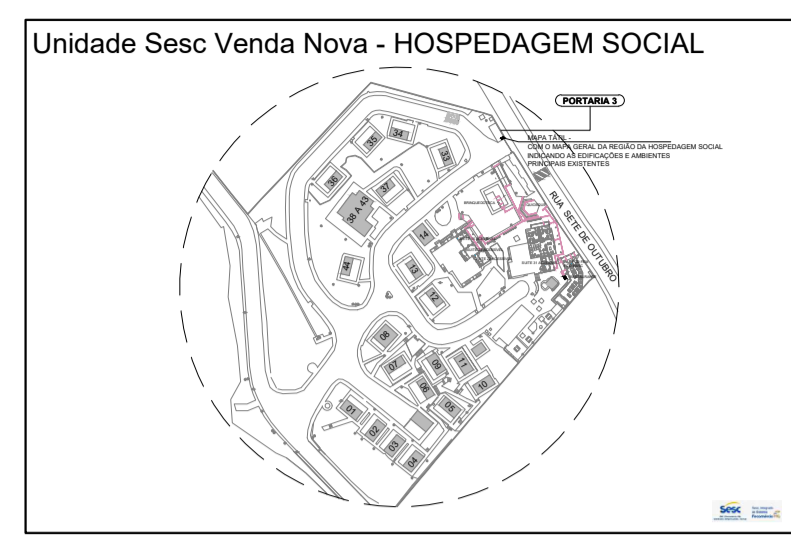

RECEPTIVO

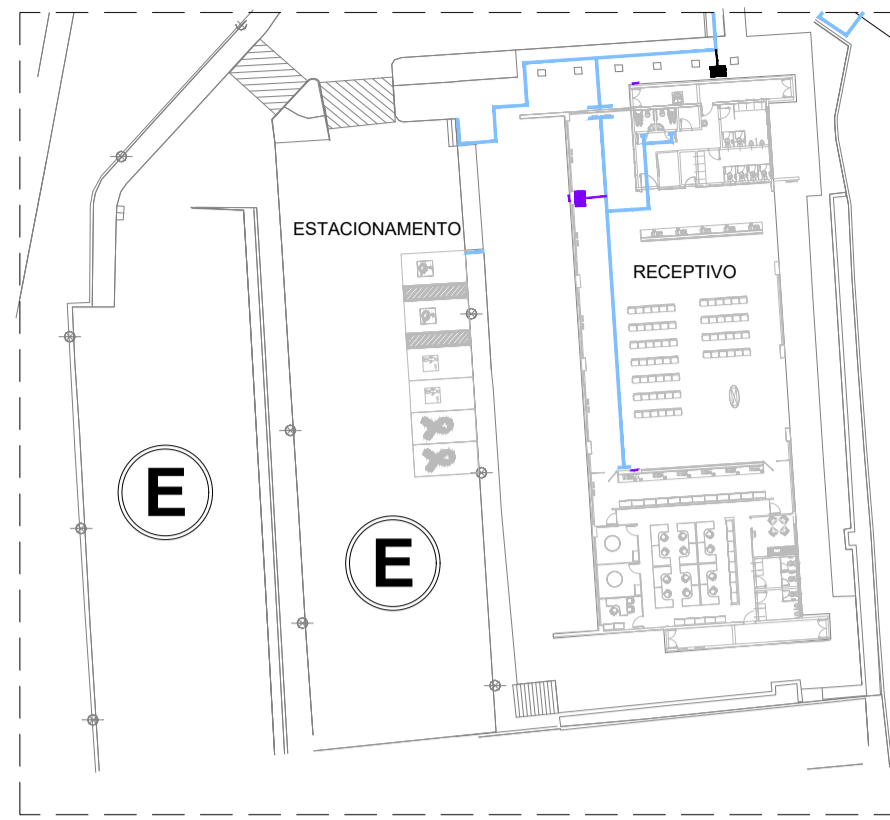

REFORÇO ESCOLAR

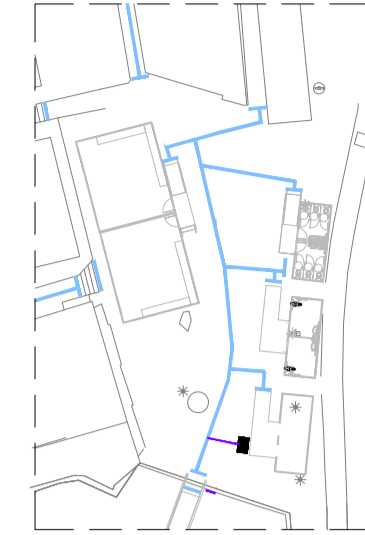

CHALÉS 1 A 10



ADMINISTRAÇÃO 2

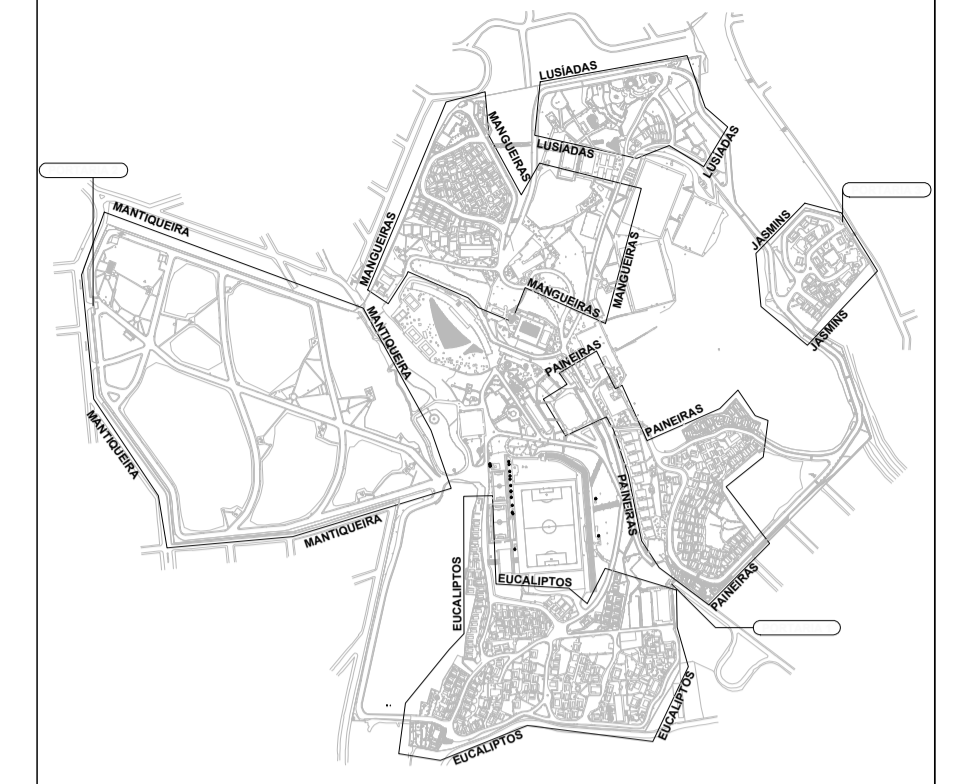
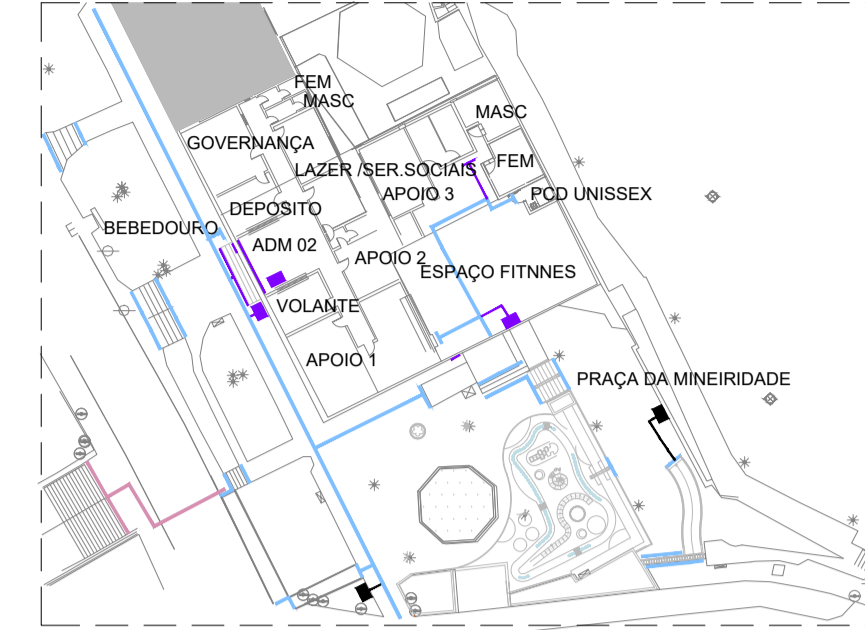

ENGENHARIA

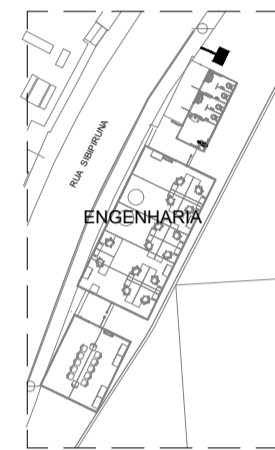

RESTAURANTE CENTRAL

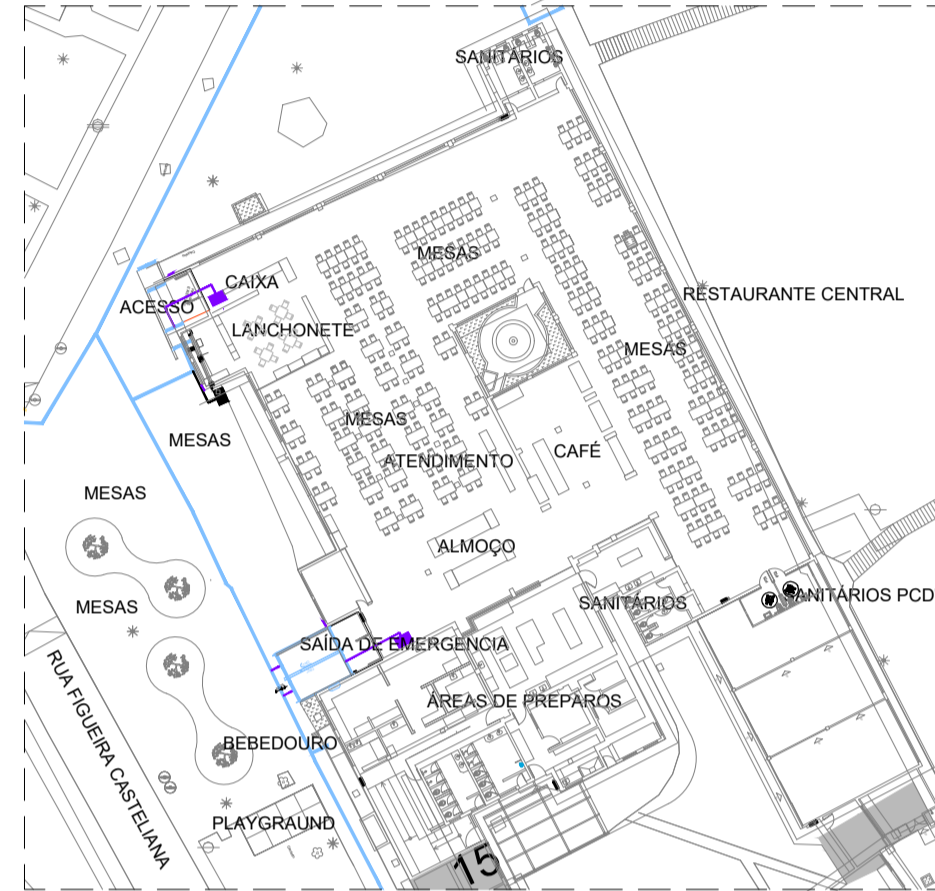

CHALÉS ACESSÍVEIS 96 A 99

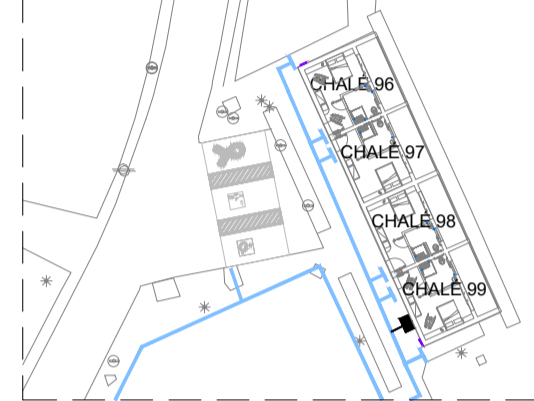

PISCINA DE HOSPEDES

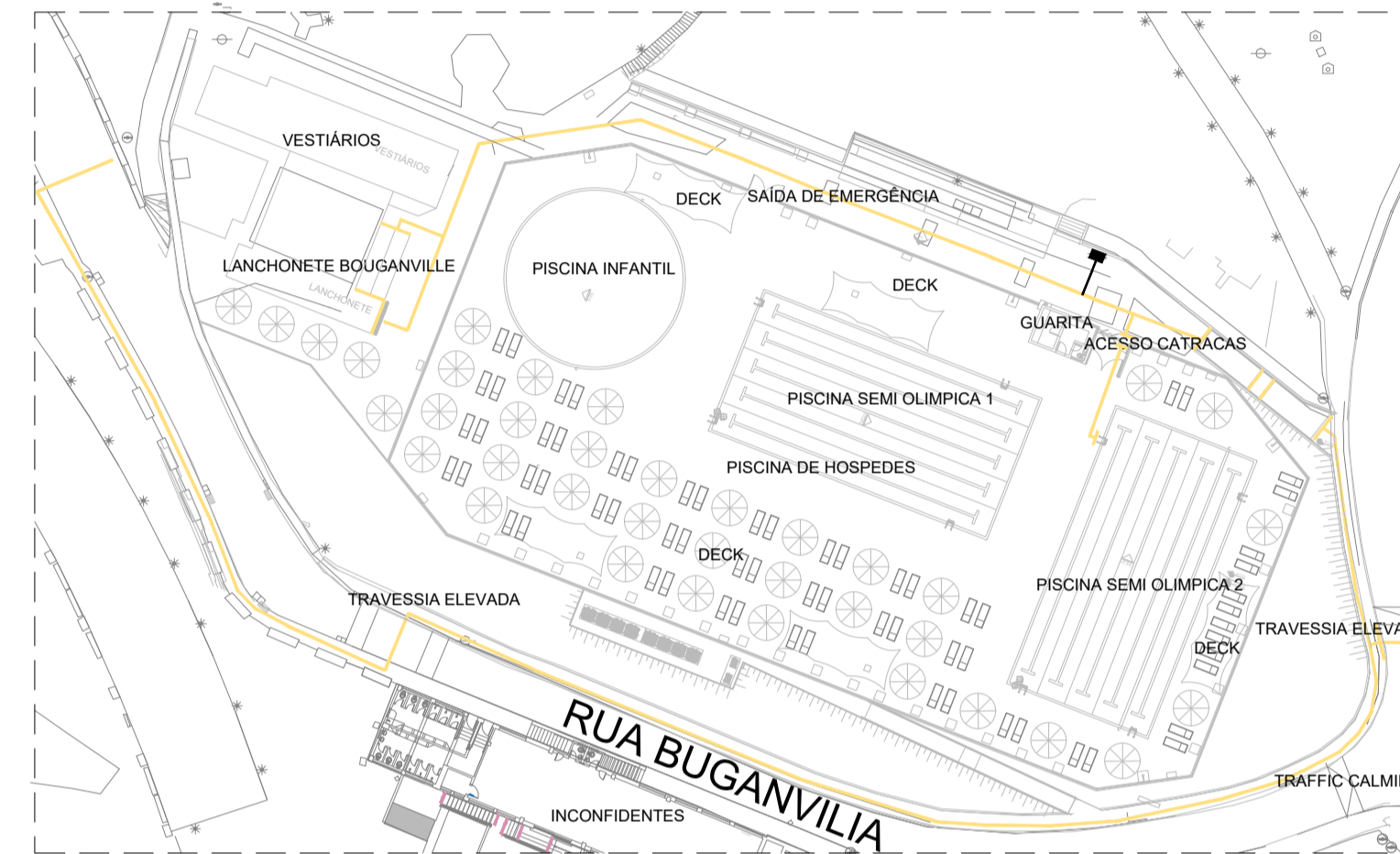

QUADRA E PÇ TIRADENTES

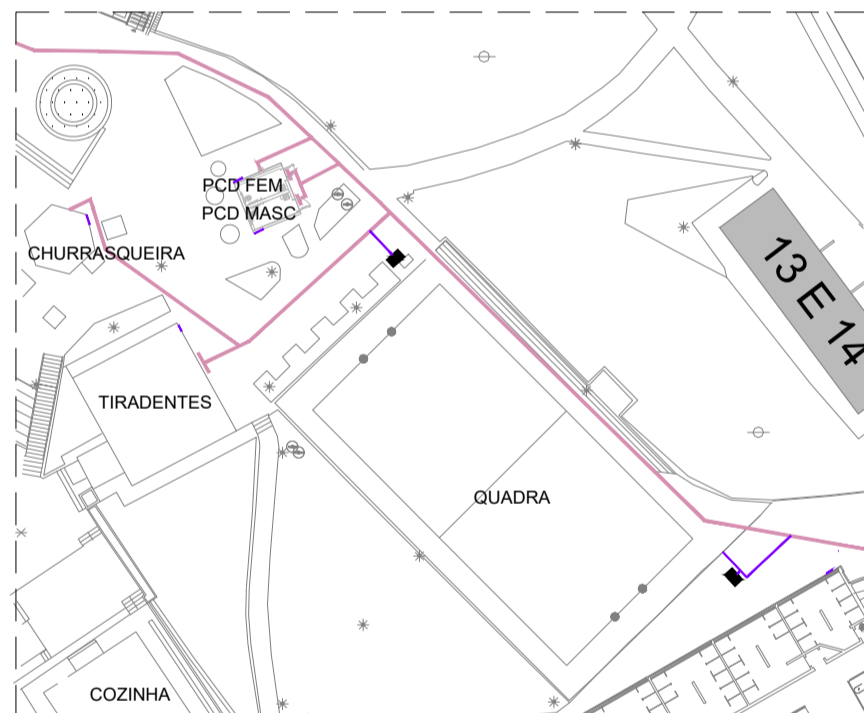

INCONFIDENTES

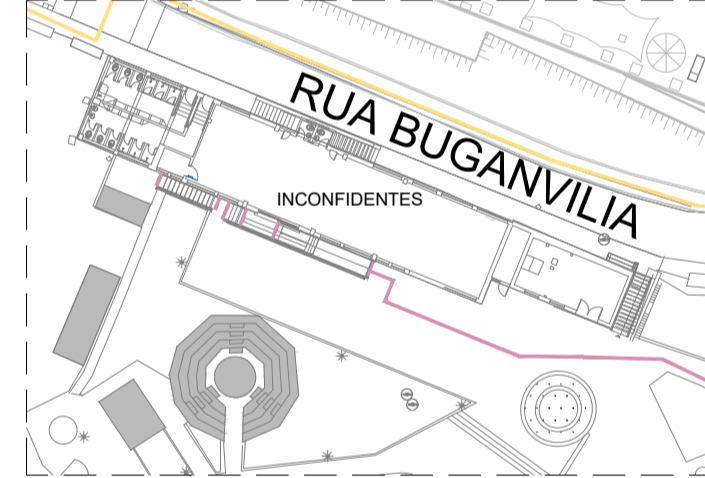

PÇ CINZA CORETO E
PÇ QUADRICULADA

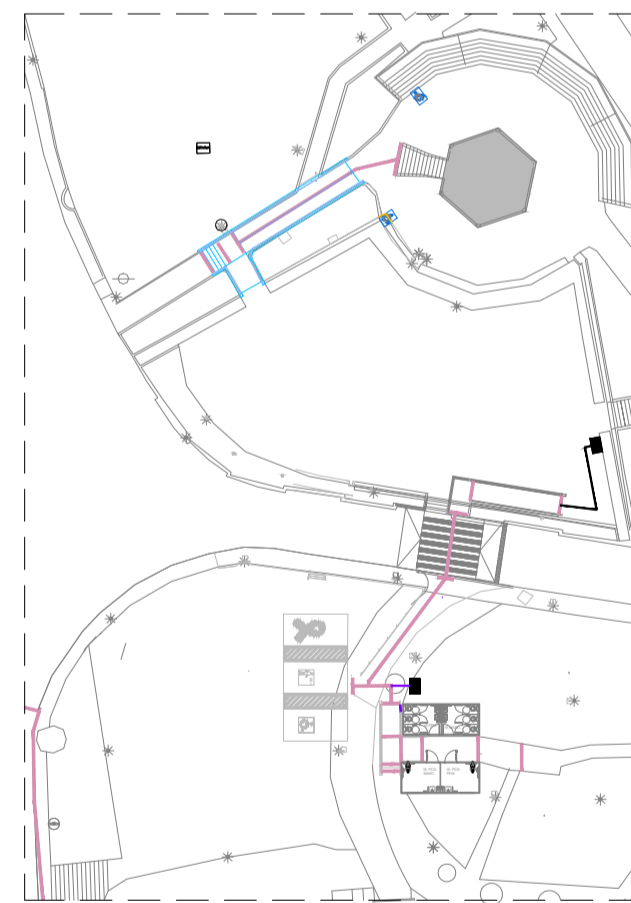

MARIANA OURO PRETO

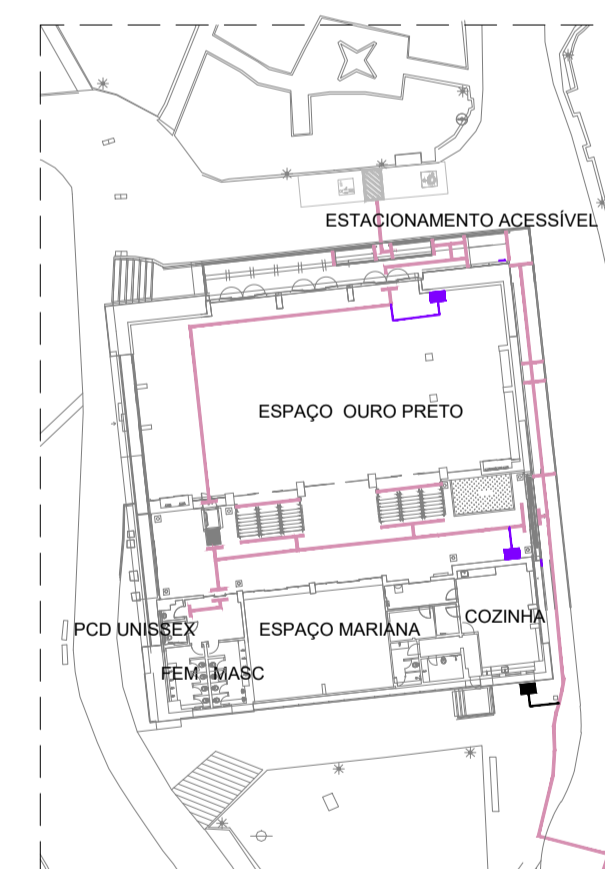

TIRADENTES

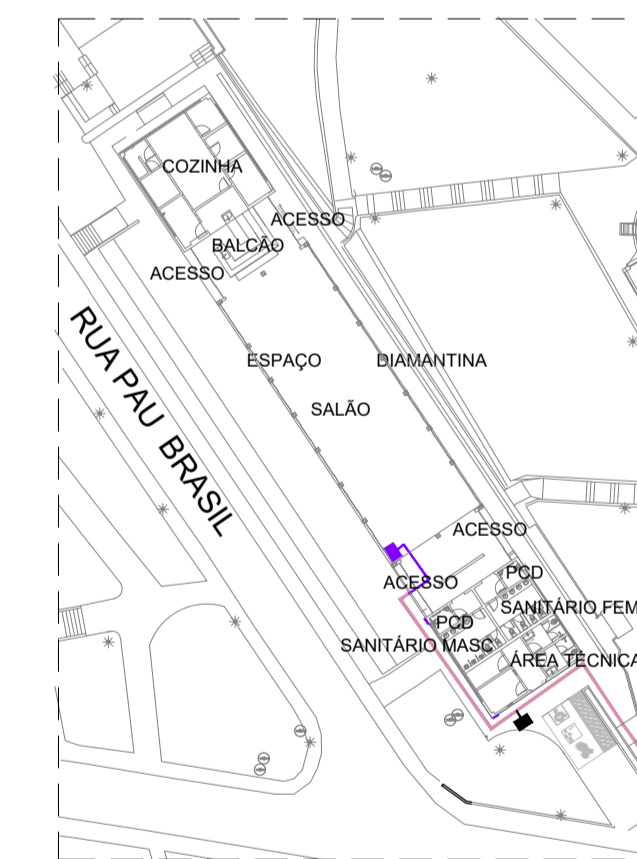

COT - CENTRO OFICIAL DE TREINAMENTOS

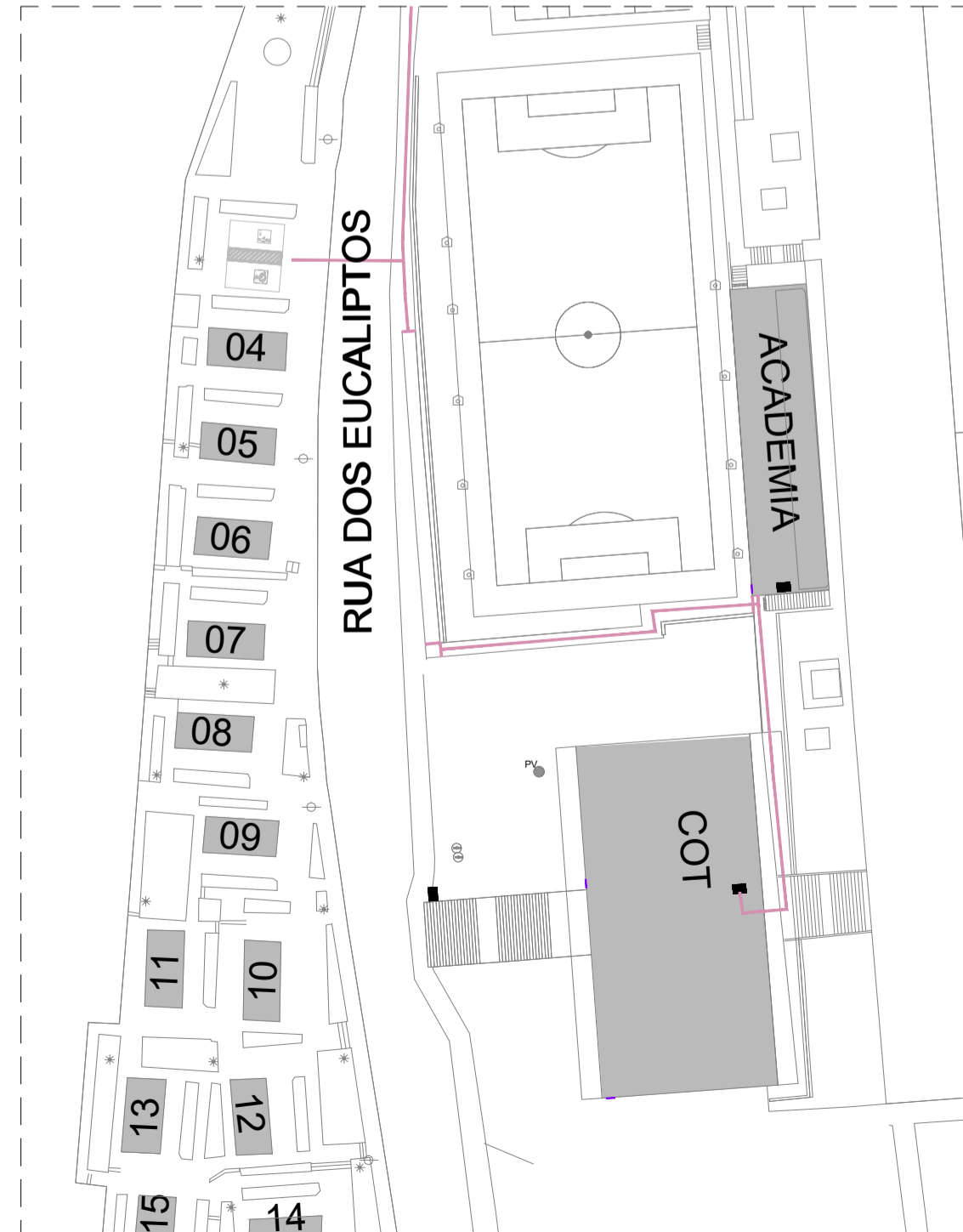

GINÁSIO

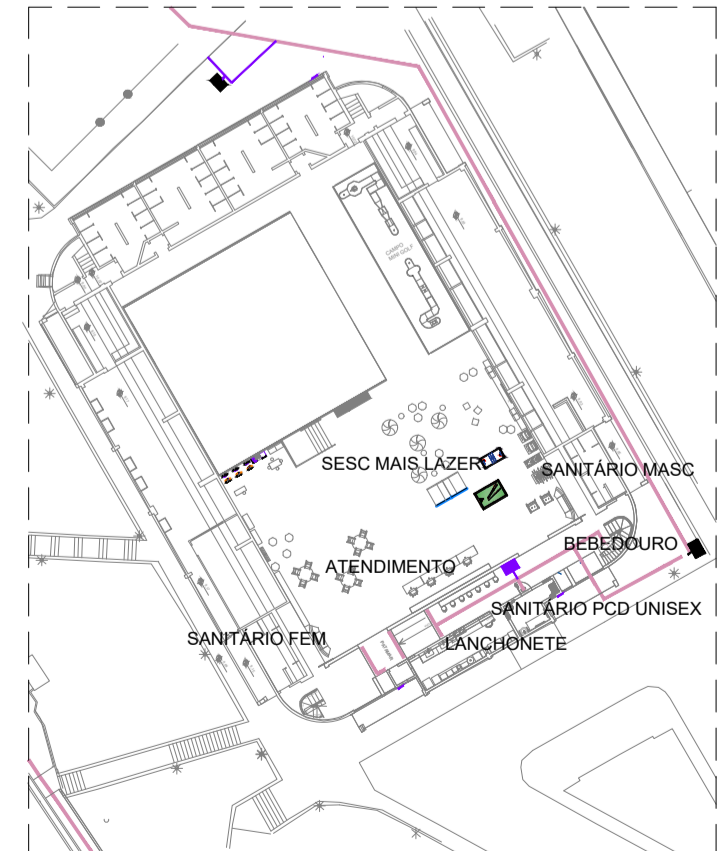

ARQUIBANCADA

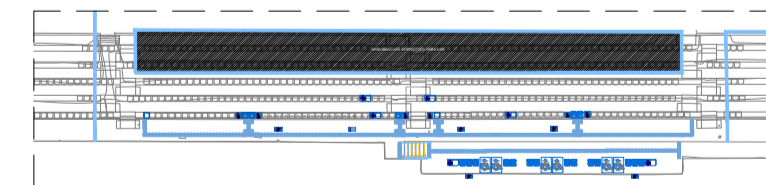

SANITÁRIOS ARQUIBANCADA COT

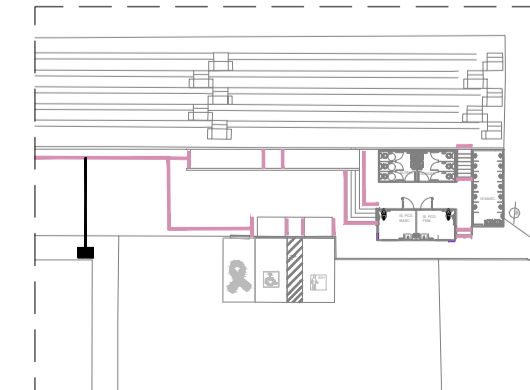

ESPAÇO CONVIVER

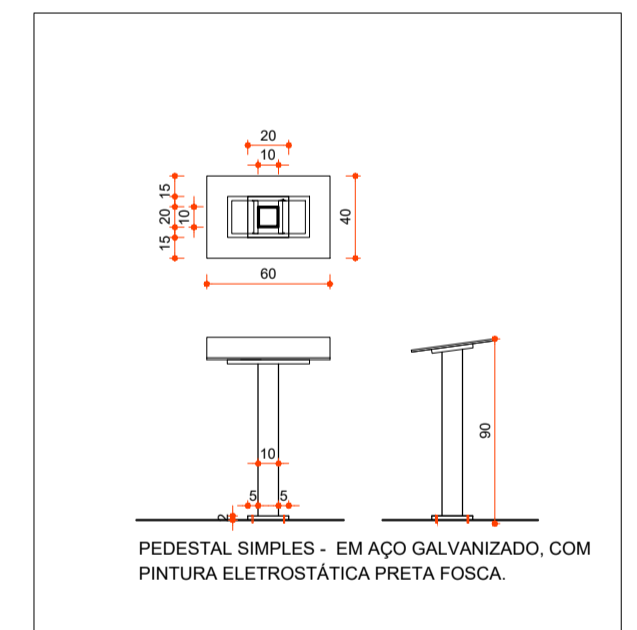
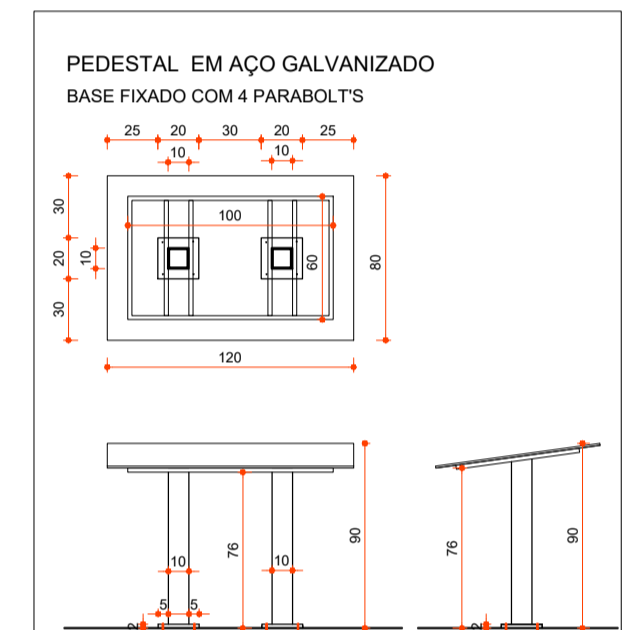
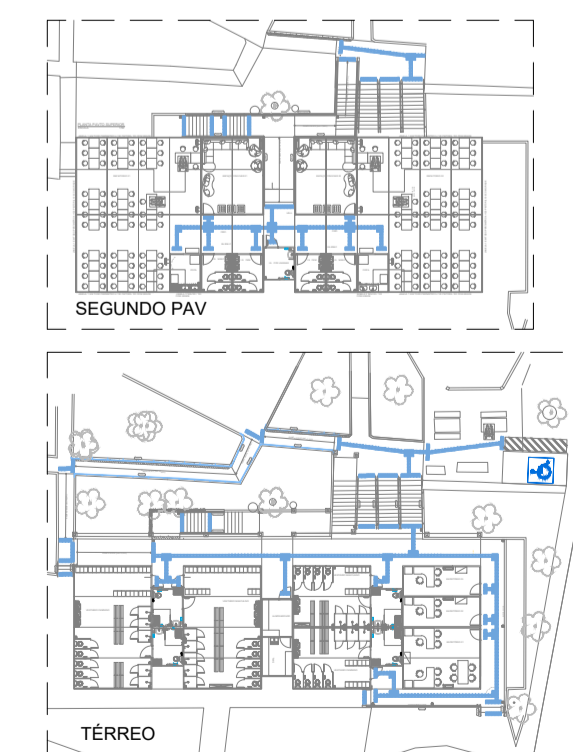

00	16/01/2020	REVISÃO 01 - RETIRADA DA SINALIZAÇÃO VERTICAL E HORIZONTAL	DEBORA RODRIGO DEBORA
00	25/10/2025	EMISSÃO INICIAL	DEBORA RODRIGO DEBORA
REVISÃO	DATA	DESCRIÇÃO	RESPONSÁVEL
<p>Sesc OCC Patrocinador Sindicato Empresarial Senac</p>			REPRESENTANTES: MARCUS VINÍCIUS TOMAZ GERENTE EXECUTIVO DE ENGENHARIA E INFRAESTRUTURA
DIRETORIA RESPONSÁVEL: SESC VENDA NOVA			RESPONSÁVEIS TÉCNICOS: DEBORA ALINE DE OLIVEIRA CAD. ATENDIMENTO INQUÊRITO DE GESTÃO
PROJETO: ACESSIBILIDADE ETAPA: PROJETO DE IMPLANTAÇÃO DO BRAILLE E TOTEM 25.6001.00742_VEN_ACE_0001A.0002_PJ_00_BRAILLE.dwg			FOLHA: 02/02 DATA: 05/10/2025